

Fair use only
Ear tag no _____

STEER OWNERSHIP CERTIFICATE

(Instructions on back)



Date _____

Members' Name

Mailing Address

Town & Zip code

Club or Chapter name

Calf Ear Tag No. _____

Date animal born _____

Breed(s) _____

Brand & ear mark _____

Source or breeder _____

Approximate weight _____

Date this animal was acquired: _____

Draw color markings on each side and face or provide picture of each side. Include brand and ear marks

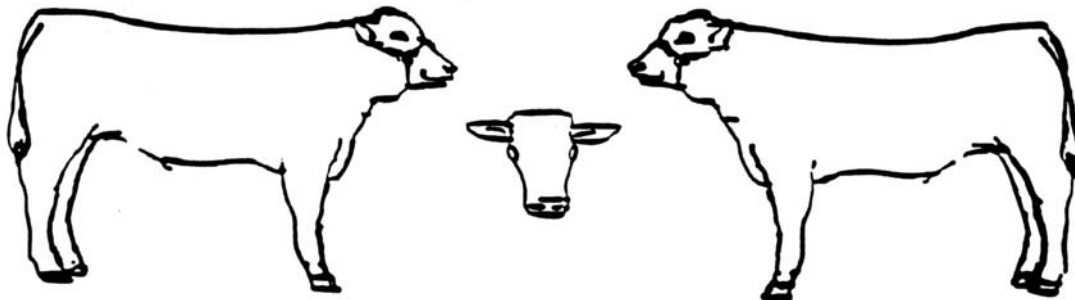

We certify that this steer was under the care and management of the member a minimum of 120 days prior to sale event or as determined by your local Washington State University Extension office.

We also certify that we have read, understand, and agree to follow the National Show Ring Code of Ethics.

Signature of Member

Signature of Parent or Guardian

Signature of Leader/Advisor

Date received at Extension office

Extension Representative

INSTRUCTIONS AND PROCESS FOR USE OF THIS CERTIFICATE

This ownership certificate is to verify the date this animal came under the care and management of the member. It will become a part of their beef project record. Ownership deadline is 120 day prior to sale event or as determined by your local Washington State University Extension office.

Complete the certificate. A completed certificate will have all items filled out including all appropriate signatures. Remember...a parent who is also a member's leader or advisor must sign in both places.

Return the certificate to your local WSU Extension office.

Brand slips and/or bill of sale may be required at entry and weigh-in at sale event.

Extension programs and employment are available to all without discrimination. Evidence of noncompliance may be reported through your local Extension office.